

DEPARTMENT OF JUSTICE



FAIRY TALE BUREAU
OF
INTELLIGENCE

FAIRY TALE CRIMINAL INVESTIGATIVE
AND ADMINISTRATIVE FILES

MAGIC PUMPKIN CAST EYES ONLY

CIRCULATION NOTICE:

Materials contained here within are from confidential
sources and contain restricted information.
All materials enclosed are strictly for the internal use of the FBI.

FILECASE REF. NO.

TOP SECRET MP 879574

13 TO 28 JULY, 2018

(Not to be accessed after this time)



Fairy tale Bureau of Intelligence

Magic Pumpkin Mug Shots



Agent Gold
Charlotte Brennan



Agent Red
Lucy Watson



Agent White
Mia Layzell



Agent Wolf
Daniel Sherlock



Chief Granny
Ryan Hodges



M
Emily Rutter

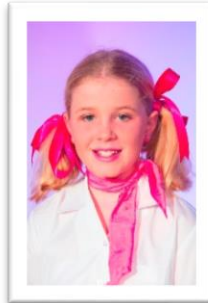

Little Pig
Gabby Lancaster

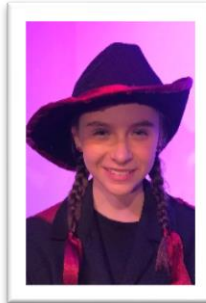

Puss in Boots
Emily Marler

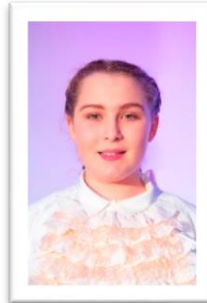

Billy Goat
Arienwen Dastoor



Roots
Gabrielle Johns



Lucky & Leeks
Bridget Barbie



Bonkers & Maizey
Jessica Rush



Left Eye & Petunia
Chloe Plumridge



COW
Aiden Armstrong



Sarge
Imogen de Vries



Jack & Gumble
Levi Stipack



Bones & Jack's Mum
Verity Ellicott



Sly & Bumble
Emily Howard



Big Papa
Jack Grigg

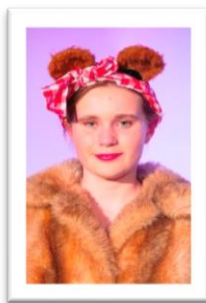

Momsy
Imogen Langham

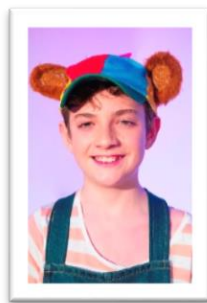

Brutus
Callum Murdoch

Undercover Operatives

| | |
|----------------------------|---|
| Directors | Zac Smith and Emma Ure |
| Assistant Director | Ashlyn Horder |
| Production Assistants | Lesley Coombes, Isabelle Moy, Georgia Sayer, Alex Simpson |
| Stage Manager | Claudia Minter |
| Stage Crew | Erin Horder, Sophia Minter, Maegan Bell, Campbell Knox |
| Production Manager | Ian Robinson |
| Executive Director | Lesley Coombes |
| Properties | Zac Smith, Dimity Eveleens |
| Lighting/Sound Design | Zac Smith, Nic Simpson |
| Lighting/Sound Technicians | Nic Simpson, Liam Tremethick, Darren Kirkman, Coldan Kirkman, Sydney Davies, Rhys Hughes |
| Set Design | Zac Smith |
| Set Construction | Zac Smith, Dan Shaunessy, Vic Thompson, Ian Robinson, David Smith, Isabelle Moy and the Saturday morning crew |
| Costumes | Kadisha Patterson, Emma Ure and parent helpers |
| Make Up | Erin Horder, Emma Ure, Ashlyn Horder, Zac Smith and cast |
| Publicity | Ian Robinson and his team |
| Catering | Terry Allen and parent helpers |
| Poster Concept | Emma Ure and Zac Smith |
| Poster/Program Production | Ian and Anne Robinson |

Special Thanks to

Corey Baumanis, Jacob Motum, Brendan Worth, Brenda Smith, Heidi Bush, Guil Noronha, Coralie Lewis, Amber Lewis, Col Kirkman and Lesley Minter.

FBI ALERT: Be on the lookout for these three bears

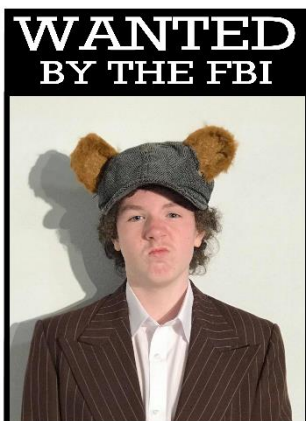

Big Papa

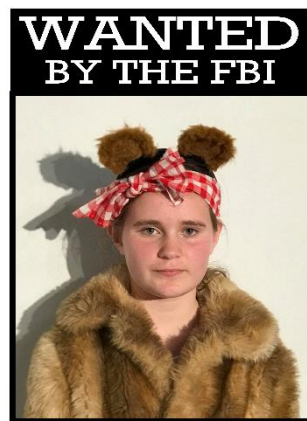

Momsy



Brutus

The Mission

Your mission is to enter the world of fairy tale espionage and intrigue, where top-level spies take on the Kingdom's worst criminal masterminds. Agent Gold is the girl with the golden locks and the top agent at the FBI, that is, the Fairy tale Bureau of Intelligence.

Mission Plan

| | |
|-----------------|--|
| Scene 1 | Monday, 08:57 Briefing Room of FBI Headquarters |
| Scene 2 | Monday, 19:00 Den of the Three Bears |
| Scene 3 | Tuesday, 09:20 A field belonging to the Three Bears |
| Scene 4 | Tuesday, 14:30 Briefing Room at FBI Headquarters |
| Scene 5 | Tuesday, 18:50 Den of the Three Bears |
| Scene 6 | Wednesday, 14:45 In and Out of Kingdom County Prison |
| Interval | |
| Scene 7 | Wednesday, 16:10 Outside Kingdom County Prison |
| Scene 8 | Wednesday, 17:05 Den of the Three Bears |
| Scene 9 | Thursday, 08:45 Briefing Room at FBI Headquarters |
| Scene 10 | Thursday, 09:35 Land of the giants - back to ground |

Mission Duration

The mission runs for about 1 hour 30 minutes including a 15 minute interval.



Maitland
Repertory
Theatre

2018 Season

The Girl with the Golden Locks

Jul 13 - 28

ALL'S WELL THAT ENDS WELL

Aug 17 – Sep 1

Lost in Yonkers

Sep 26 – Oct 14

IT'S A WONDERFUL LIFE

Nov 23 – Dec 9

Join Us

We're always looking for new members. To find out how to join, visit the **Get Involved** page of our website.

Acknowledgements

Our thanks to A V Chartered Accountants, Custom Audio, Scion Audio, ABC Radio 1233, Ken Longworth and The Newcastle Herald, Donna Sharpe (The Maitland Mercury), Melissah Comber (The Hunter Independent), The Sign Shop, Inkquip Maitland, Beveridge Menswear (Cessnock), CONDA Judges and also to our audiences for their continued patronage.

We also thank NSW ClubGRANTS, Community Building Partnership Grants, and Maitland City Council for their support.

Patrons: Jenny Aitchison MP, Mayor Loretta Baker, Keith Cockburn, Bob Geoghegan, Margaret Sivyer OAM and Meryl Swanson MP.

Donate

All donations of \$2 and above are tax deductible. To find out how to donate to Maitland Repertory Theatre please visit the **Get Involved** page of our website.

Program sponsored by
A V Chartered Accountants
Maitland 4933 6100
Waratah 4929 5533
www.avca.net.au



Audience members are reminded to please turn off mobile telephones once in the theatre.
No photographs can be taken inside the theatre.